

PLAN SHOWING THE REGULARISATION OF EXISTING BUILDING
 AT DOOR NO 6, R.S. NO 70/13 PT, T.S. NO 97, BLOCK-3,
 KANNIAH CHETTY STREET, AMINJIKARAI,
 MADRAS-29.

SCALE 1" = 8'-0" (1:100)

A/1341/88

Planning Permit No. **APPROVED**
 Subject to the conditions in
 this office letter.
 No. A/17228/88 Dt. 15/12/88
 T. P. 15/12/88.
**FOR MEMBER SECRETARY
 MADRAS METROPOLITAN
 DEVELOPMENT AUTHORITY**

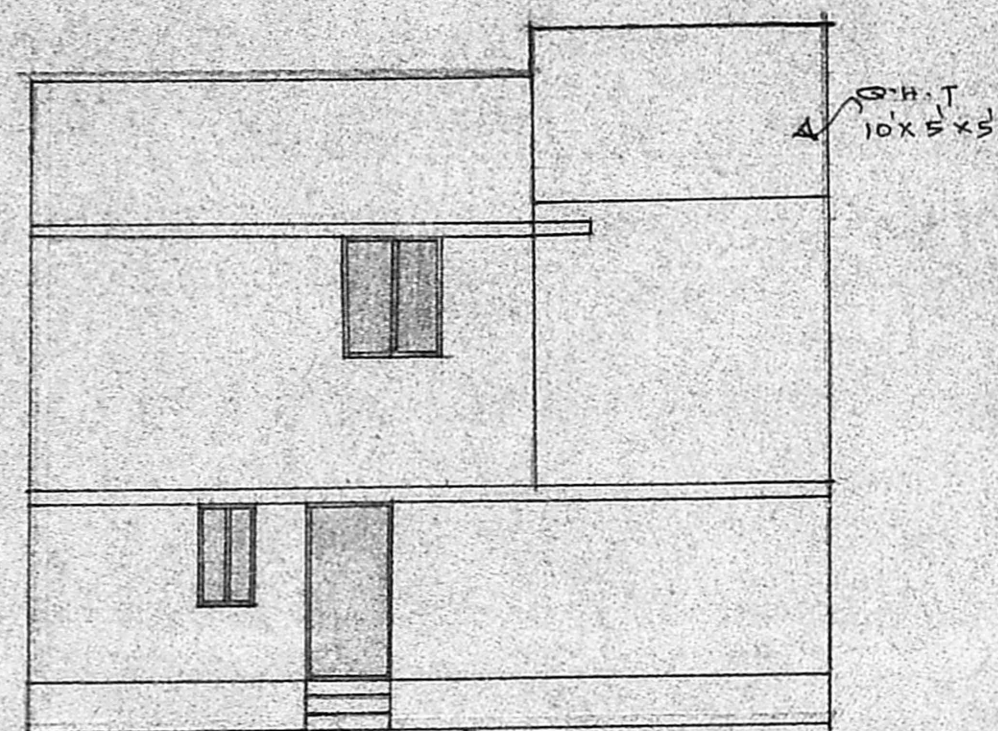

ELEVATION

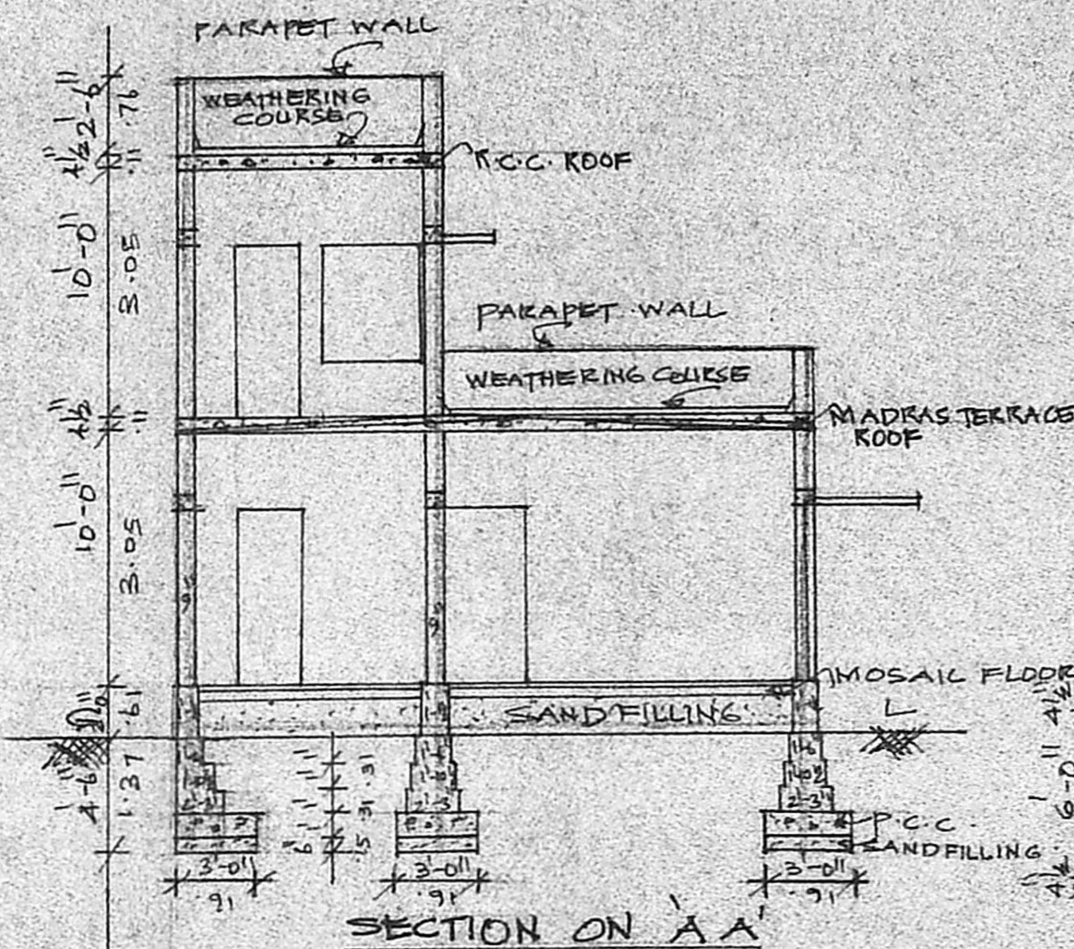

SECTION ON AA

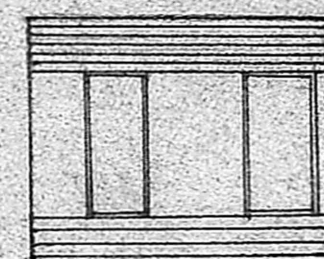

ELEVATION



PLAN (TOILET)

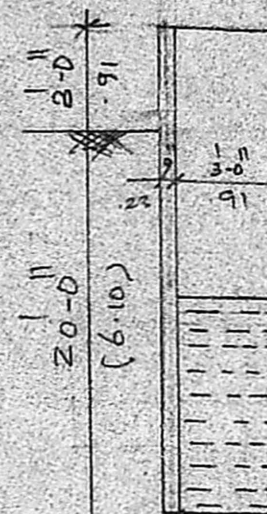

SECTION 30 WELL

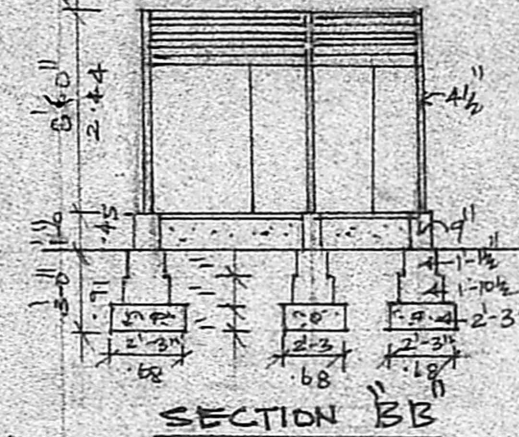

SECTION BB

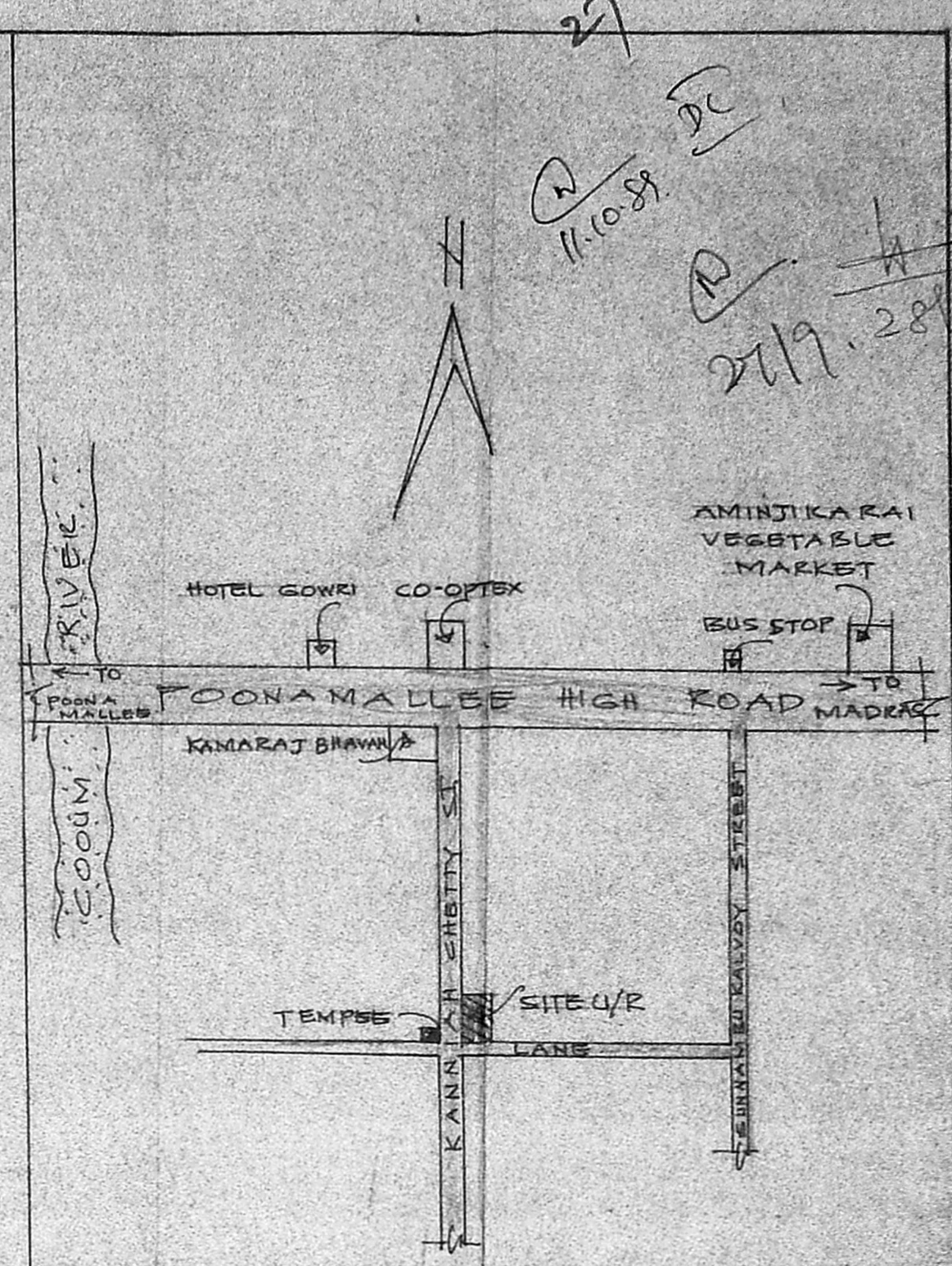

KEY PLAN
 SCALE: NOT TO SCALE

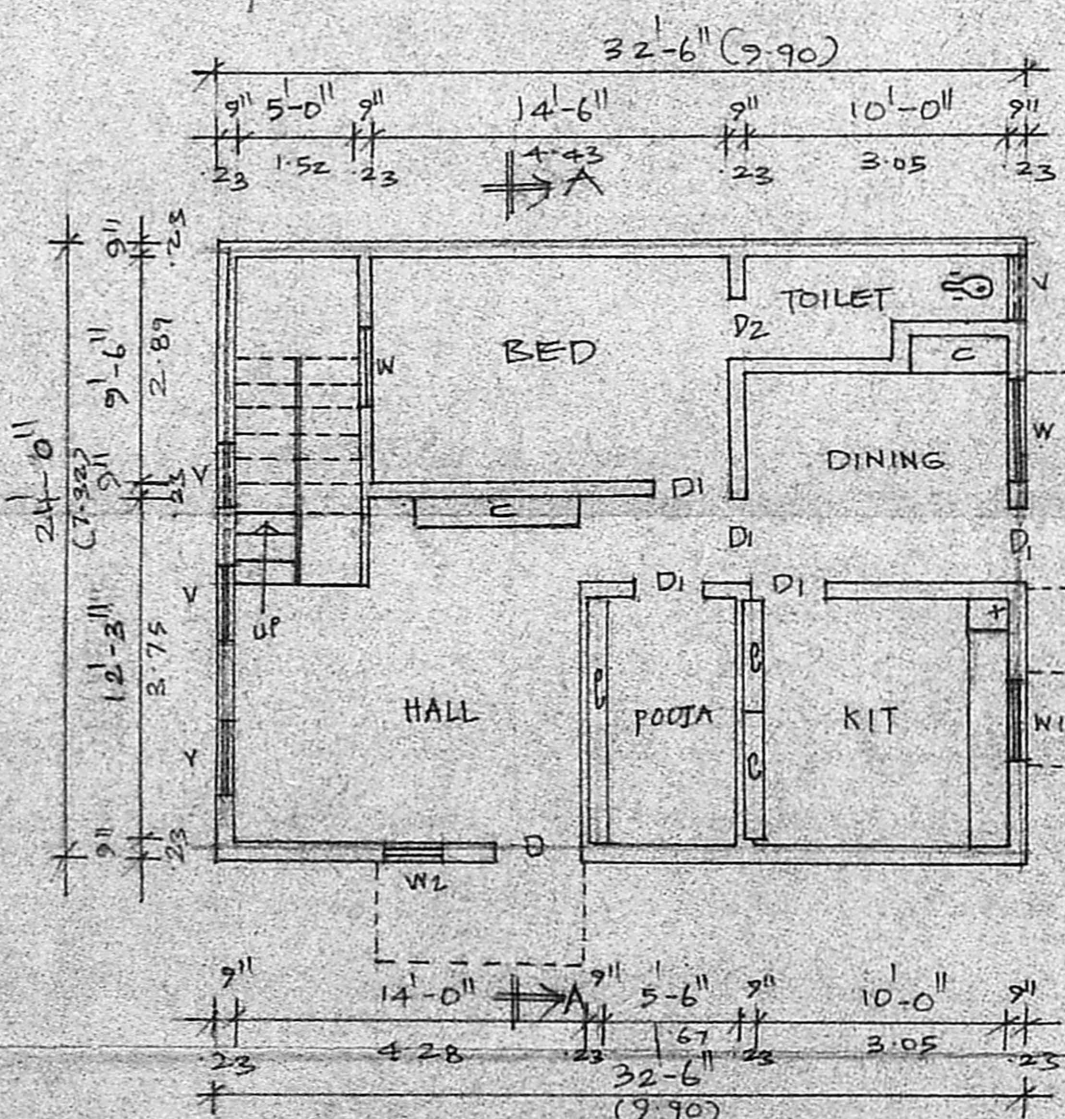

GROUND FLOOR PLAN

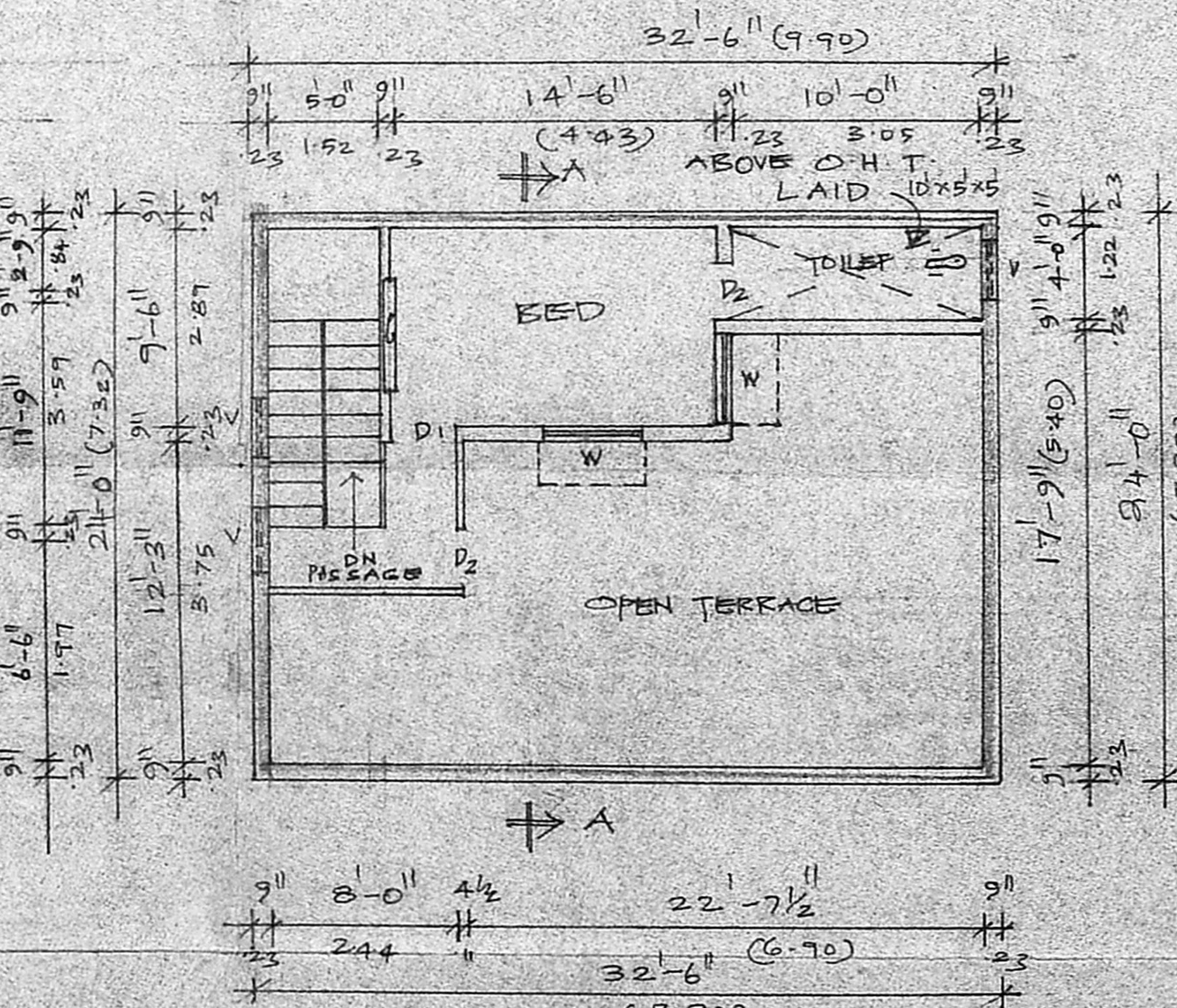

FIRST FLOOR PLAN

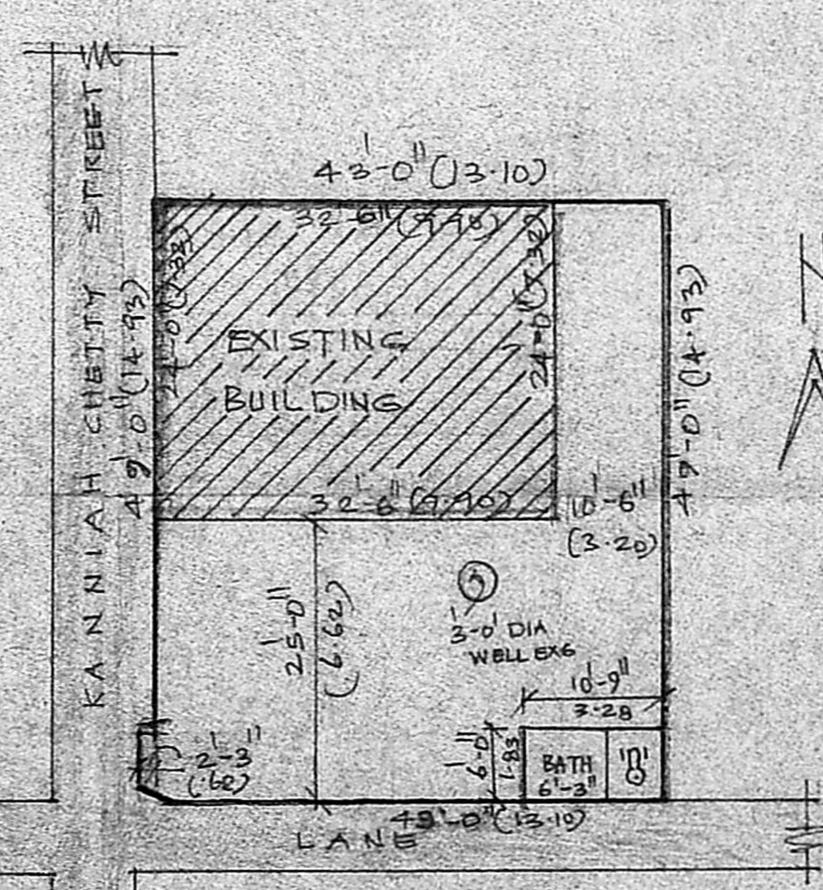

SITE PLAN
 SCALE: 1" = 16'-0" (1:200)

- COLOUR INDEX:
- EXISTING
 - ROAD
 - SITE BOUNDARY

SCHEDULE OF JOINERY

D	= DOOR PANELLED	3'-3" x 7'-0"
D1	= " " "	3'-0" x 7'-0"
D2	= " " "	2'-6" x 7'-0"
W	= WINDOW GLAZED	4'-0" x 4'-6"
W1	= " " "	3'-0" x 4'-6"
W2	= " " "	2'-0" x 4'-6"
V	= VENTILATOR GLAZED	3'-0" x 2'-6"

PLOT AREA = 2107 SQFT
 BUILDING AREA = 780 SQFT.

Geela S. Menon
 OWNER

R. Venugopal
 CONSULTING CIVIL ENGINEER
 LICENSE SURVEYOR CLASS I
 CORPORATION OF MADRAS
 3, NEELKANDAR STREET
 NUNGABAKKAM (L.K. AREA)
 MADRAS-600 034
 LICENCED SURVEYOR